

Patient report

Bio-Rad DATE: 02/01/2019
D-10 TIME: 02:01 PM
S/N: #DJ4I016123 Software version: 4.20-2
Sample ID: 10433795
Injection date 02/01/2019 01:27 PM
Injection #: 28 Method: HbA1c
Rack #: --- Rack position: 10

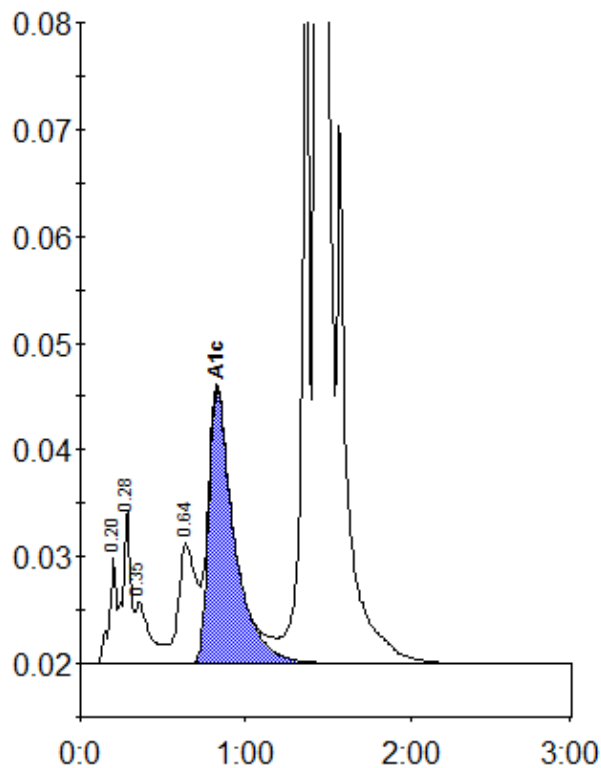

Peak table - ID: 10433795

Peak	R.time	Height	Area	Area %
A1a	0.20	9909	30618	0.8
A1b	0.28	14436	50096	1.4
Unknown	0.35	5758	35517	1.0
LA1c/CHb-1	0.64	11283	84274	2.3
A1c	0.83	25643	276988	9.9
P3	1.36	68604	230596	6.4
A0	1.43	901878	2896351	80.4
Total Area:		3604439		

Concentration:	%
A1c	9.9